



**Note**

This plan is not to be used by any other person or corporation for any other purpose.

BE	20/10/25	ORIGINAL ISSUE	I.S
ISSUE	DATE	REVISIONS	DRAWN

**Legend**

- Environmental Conservation Zone (A2)
- Environmental Conservation Zone (C1)

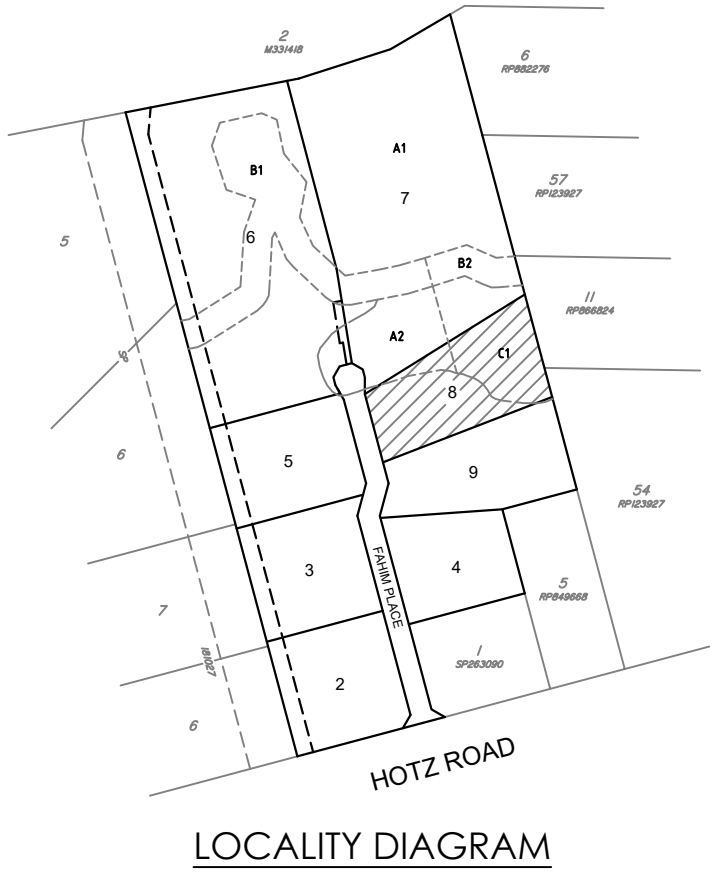

**Notes:**

- a. Clearing of remnant vegetation for a road, buildings, reasonably associated structures, effluent disposal areas and infrastructure is only permitted in area (A2).
- b. Clearing of remnant vegetation for a boundary fence between allotments 7 & 8 is limited to the extent necessary to establish the fence.
- c. No building lot envelope or infrastructure other than a boundary fence between allotments 7 & 8 is permitted in area (C1).

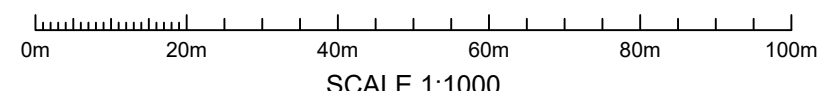
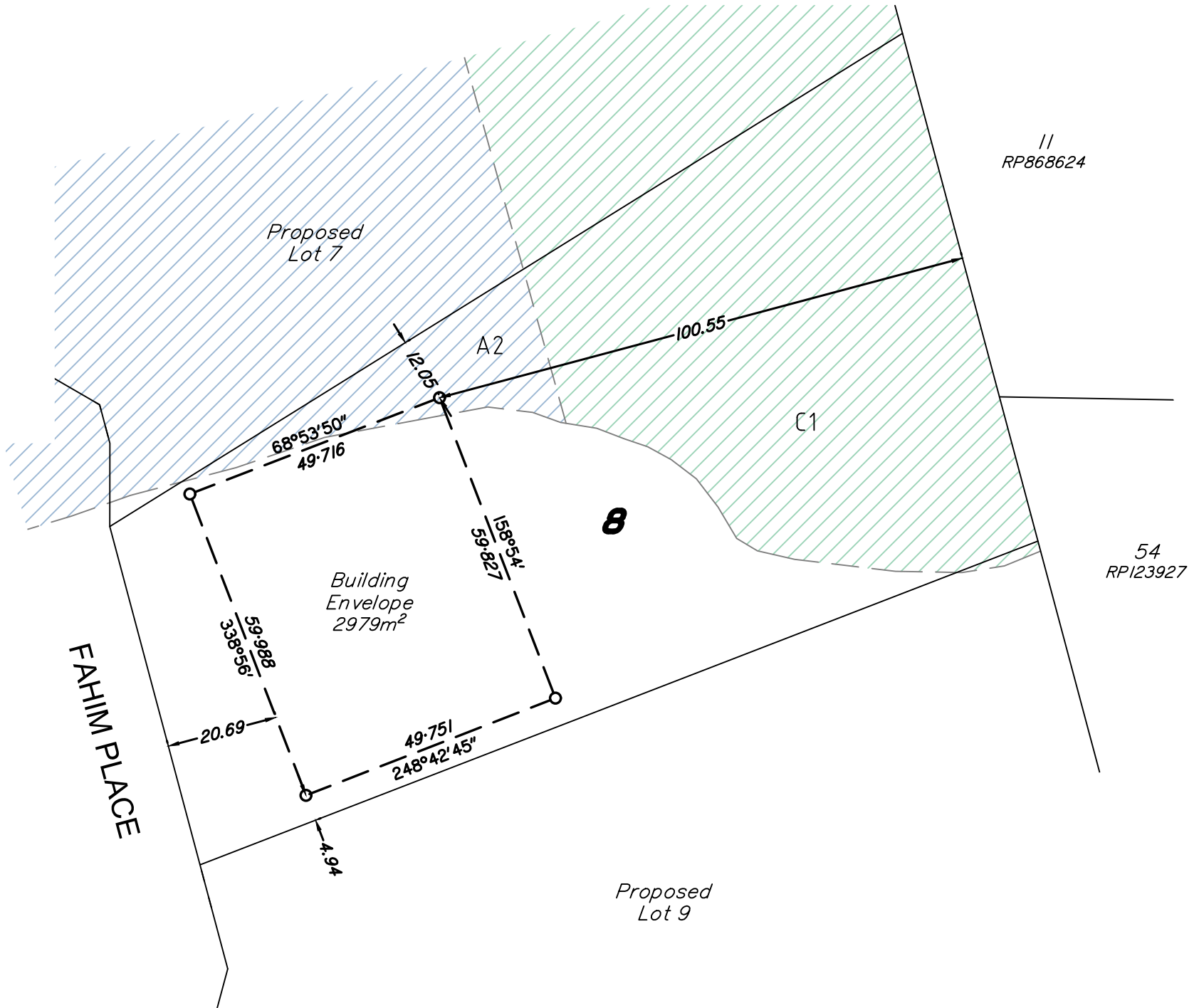

**NOTE:**  
Area of Base Parcel: 1.35ha

**site info**

Lot 8 on SP335944  
Fahim Place, Logan Village, 4207, Qld

**project**

Reconfiguring a Lot (1 into 8)

**sheet**

Building Envelope Plan - Lot 8

date	20/10/2025	scale	1:1000 (A3)
drawn	I.S	council	L.C.C
checked	D.H	surveyed	D.H

**drawing no.**  
4730-BE-Lot 8